

Principles of the felling programme
 Arboricultural works in accordance with Woodland Management Plan is to clear fell woodland areas W1 & W2 in blocks over a 16 year felling programme.
 Felling to be carried out in 4 phases with 25% of trees being felled in each phase subject to survey and Health & Safety
 Refer to the Schedule for Management and Maintenance document 6103 MS 01 D & WOODLAND MANAGEMENT PLAN for detailed schedule of phased works
 Refer to the Woodland Planting Scheme Dwg. No. 6103 - WPS 01 Revision B for planting schedule
 Woodland proposals updated following meeting and site visit with Norwich City Council (NCC) Planning & Tree Protection Officer on the 1st & 2nd November 2012

Tree group numbers with reference to:
 City of Norwich Tree Preservation Order 369
 G1 / G2 / G3
 W1 / W2
 City of Norwich Tree Preservation Order 36
 G4

NOTES

Arboricultural Notes
 Arboricultural works are to be carried out by a qualified Arboricultural Contractor in accordance with B.S. 3998 (2010) or updated standard at time of works.

Felling to be carried out in 4 phases with 25% of woodland trees being felled in blocks i.e. approximately 45 - 54 trees of the 196 trees that make up W1 & 20 - 24 trees of the 84 trees that make up W2 at each phase.

The block felling of trees is to be annually assessed with regard to Health and Safety by way of a Tree Hazard Assessment.
 The overriding factor with the re-structuring & felling programme is the Health & Safety of the trees and Public Safety.

All works to individual trees or within the woodland areas, subject to the Tree Preservation Order, shall be carried out in consultation with NCC and appropriate application for works.

The species and age of the woodland trees on the site would suggest the possible presence of bats. A bat and reptile survey by Ecology Solutions Ltd (2004) identified a mature Beech with limited potential to support roosting bats' as indicated.

All tree works must take into account the duty of care under the Wildlife and Countryside Act and the Countryside and Rights of Way Act with regard to wildlife. Tree works should be avoided during nesting/breeding season.

An annual inspection of W1 & W2 and review of the Woodland Felling Programme / Management Plan is to be carried out in consultation with NCC with regard to the safe retention of trees and establishment of new tree and understorey planting.

A sustainable use for timber within the local area should be sought prior to the start of felling operations. All consultation to date indicates that the main use for Beech timber is for firewood. If an alternative sustainable use for the timber is identified in the future it should be agreed with N.C.C prior to felling.

Due to the quantity of trees to be felled a felling licence may be required and an application is to be made following approval of the Woodland Management Plan.

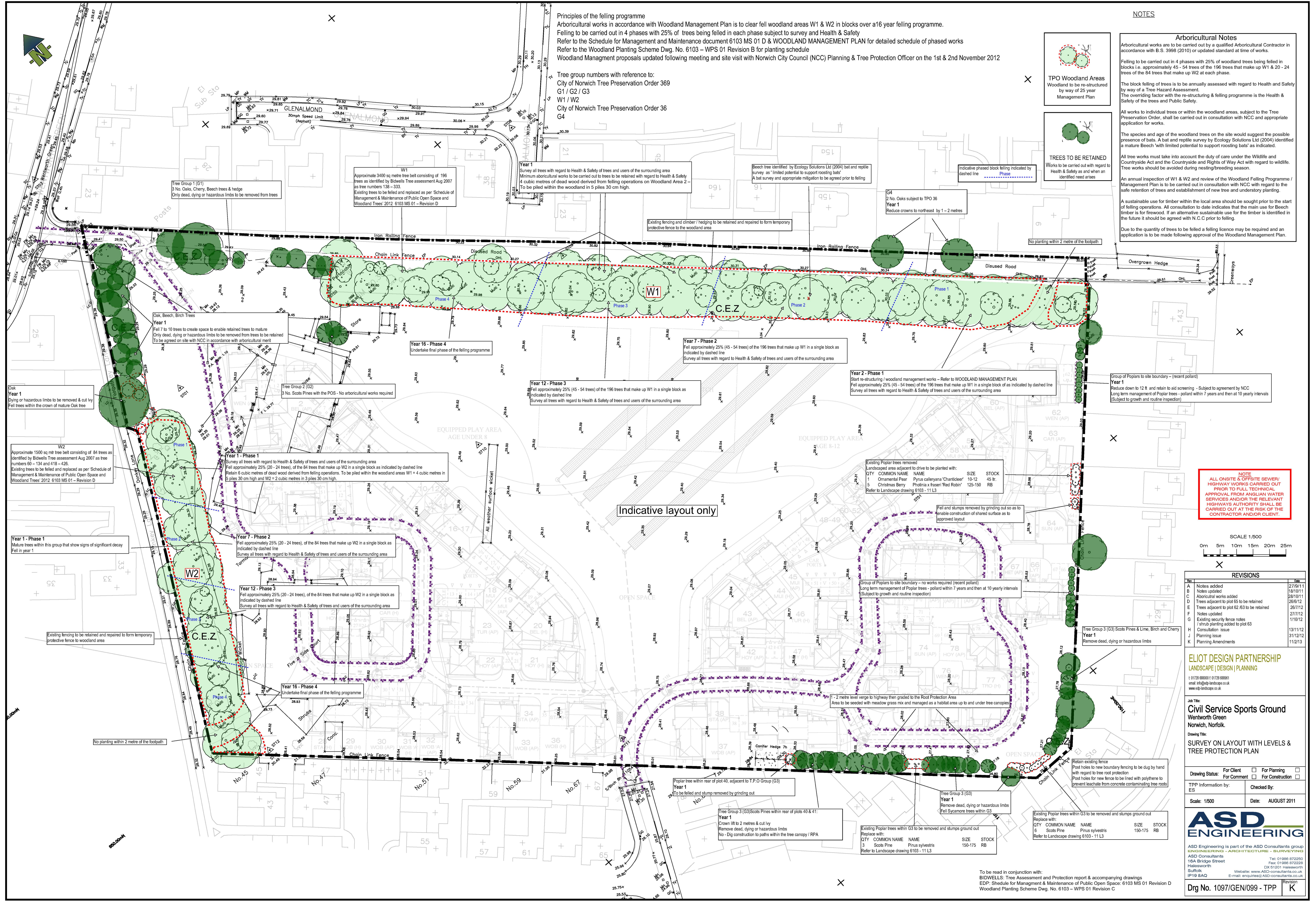
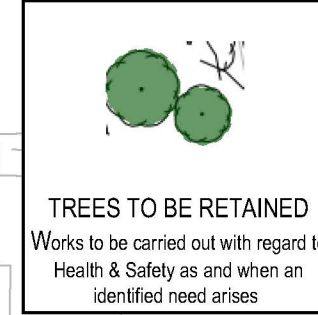
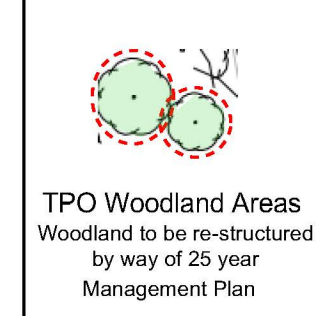

Indicative layout only

NOTE
 ALL ONSITE & OFFSITE SEWER/HIGHWAY WORKS CARRIED OUT PRIOR TO FULL TECHNICAL APPROVAL FROM ANGLIAN WATER SERVICES AND/OR THE RELEVANT HIGHWAYS AUTHORITY SHALL BE CARRIED OUT AT THE RISK OF THE CONTRACTOR AND/OR CLIENT.



Rev	REVISIONS	Date
A	Notes added	27/9/11
B	Notes updated	18/10/11
C	Arboricultural works added	28/10/11
D	Trees adjacent to plot 65 to be retained	26/6/12
E	Trees adjacent to plot 62/63 to be retained	26/6/12
F	Notes updated	27/7/12
G	Existing security fence notes / shrub planting added to plot 63	11/10/12
H	Consultation issue	13/11/12
J	Planning issue	31/12/12
K	Planning Amendments	11/2/13

ELIOT DESIGN PARTNERSHIP
 LANDSCAPE | DESIGN | PLANNING
 1: 01728 888000 | 01728 888991
 email: info@edp-landscape.co.uk
 www.edp-landscape.co.uk

Job Title:
Civil Service Sports Ground
 Wentworth Green
 Norwich, Norfolk.
 Drawing Title:
SURVEY ON LAYOUT WITH LEVELS & TREE PROTECTION PLAN

Drawing Status: For Client For Planning
 For Comment For Construction

TPP Information by: Checked By:
 ES

Scale: 1/500 Date: AUGUST 2011

ASD ENGINEERING

ASD Engineering is part of the ASD Consultants group
 ENGINEERING - ARCHITECTURE - SURVEYING
 ASD Consultants
 16A Bridge Street
 Halesworth
 Suffolk
 IP19 8AQ
 Website: www.asd-consultants.co.uk
 Tel: 01986 872250
 Fax: 01986 872228
 DX 51201 Halesworth

To be read in conjunction with:
 BIDWELLS: Tree Assessment and Protection report & accompanying drawings
 EDP: Schedule for Management & Maintenance of Public Open Space: 6103 MS 01 Revision D
 Woodland Planting Scheme Dwg. No. 6103 - WPS 01 Revision C

Drg No. 1097/GEN/099 - TPP
 Revision: K